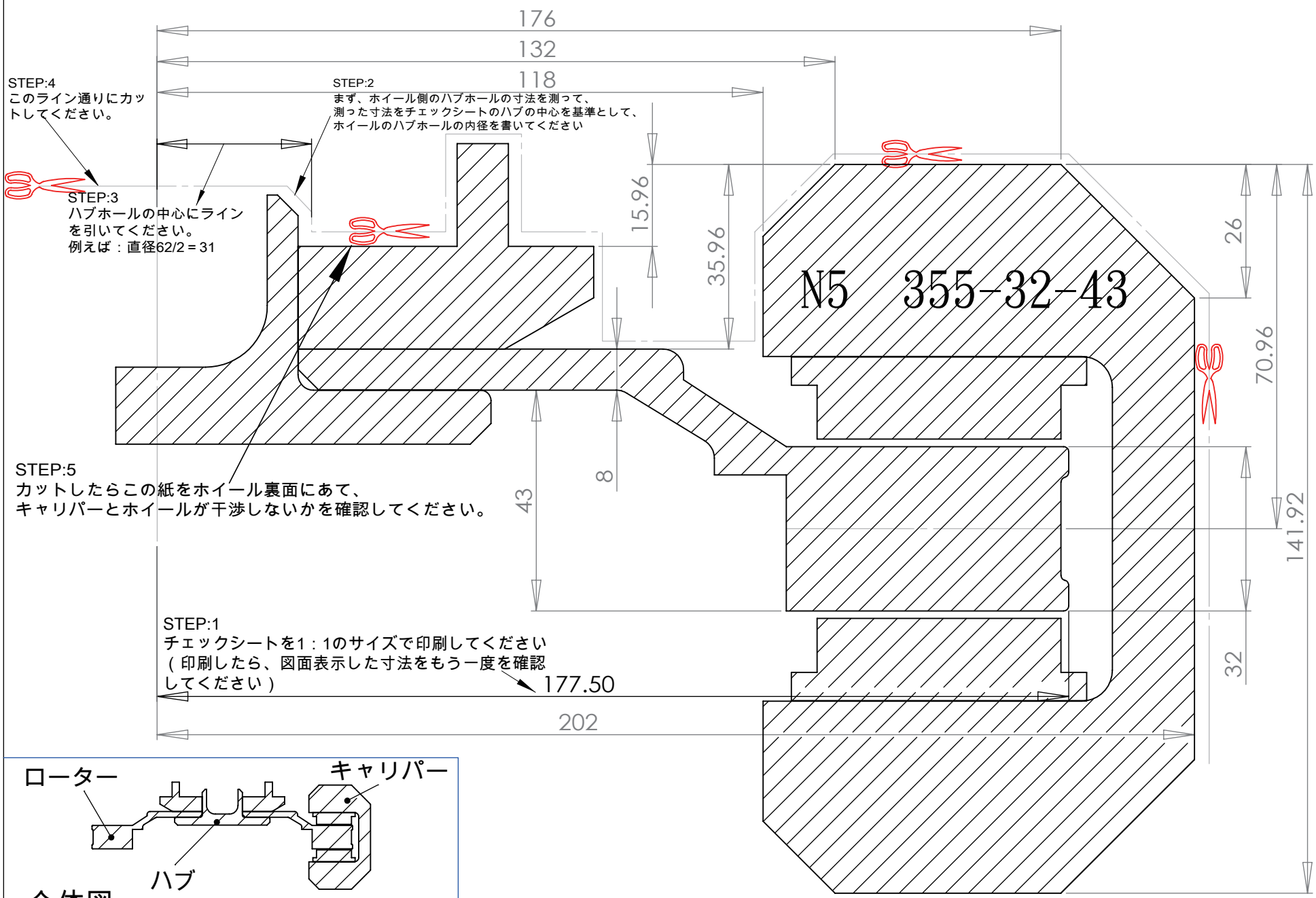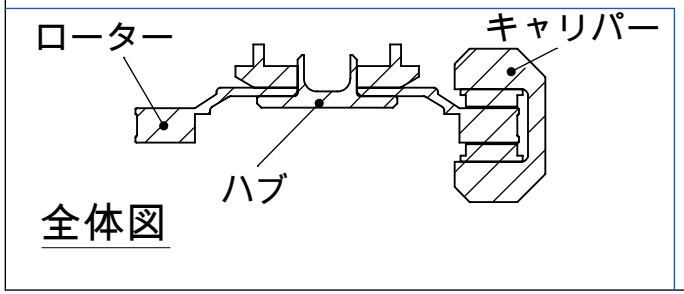TOYOTA HIACE N5 355-32-43